

BUCKING

Baseline Documentation

Suffolk County Tax Map

300-90-4-1.3

221 Swamp Road

Area 7.2 Acres

Town of East Hampton, New York

The Community Preservation Fund Law was enacted to help protect and preserve open and undeveloped lands in the Town of East Hampton and the incorporated Villages, including wetlands, woodlands, agricultural lands, shorelands and the other natural resources of the town; for the purposes of protecting historic places and properties within the town; and for the purpose of providing the town's visitors and residents with outdoor recreational opportunities.

The East Hampton Town Code categorizes a Nature Preserve as any area of land or water owned by the Town which is formally dedicated to being maintained as nearly as possible in its natural condition. These lands are chosen for preservation based on the unique and valuable ecological assets situated within their boundaries. They are protected not only as a means to preserve the land in its natural state, but to create a multi-use recreational resource to be enjoyed by all.

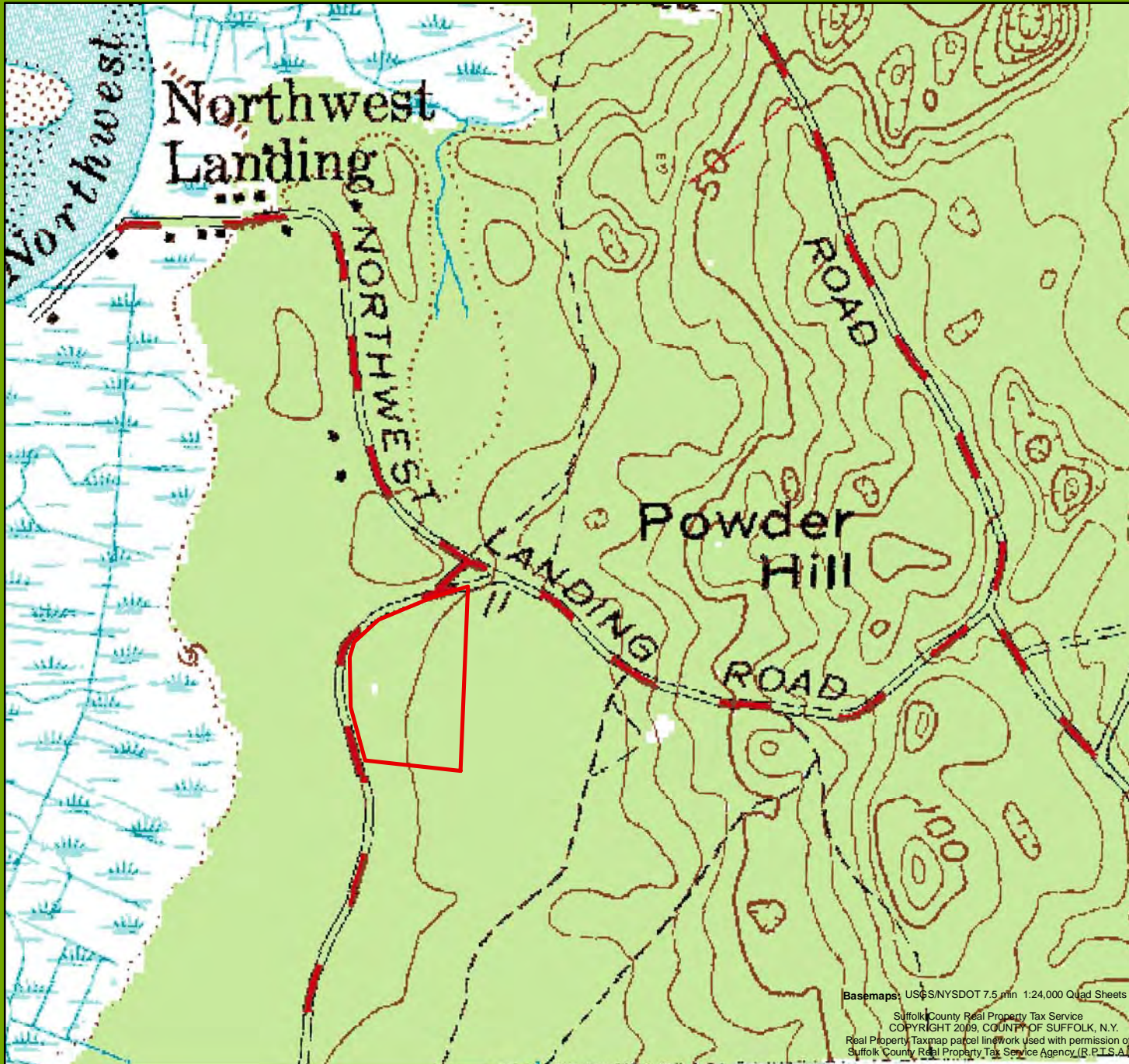

1" = 637.83 feet



**THE TOWN
OF
EAST HAMPTON**

**USGS QUAD SHEET
041072A2
GARDINERS ISLAND WEST
FOR
SCTM# 300-90-4-1.3**

**BUCKING
221 SWAMP RD**

NO PORTION OF THIS MAP MAY BE MAINTAINED, ALTERED, SOLD, DISTRIBUTED, REPRODUCED, STORED IN OR INTRODUCED INTO A RETRIEVAL SYSTEM, OR TRANSMITTED, IN ANY FORM OR BY ANY MEANS (ELECTRONIC, MECHANICAL, PHOTOCOPYING, RECORDING OR OTHERWISE), WITHOUT THE PRIOR WRITTEN PERMISSION FROM THE TOWN OF EAST HAMPTON.

WHILE EVERY EFFORT HAS BEEN MADE TO PROVIDE CURRENT AND ACCURATE INFORMATION, THE TOWN OF EAST HAMPTON MAKES NO REPRESENTATIONS AS TO ACCURACY, COMPLETENESS, CURRENTNESS, SUITABILITY, OR VALIDITY OF ANY INFORMATION ON THIS DOCUMENT AND WILL NOT BE LIABLE FOR ANY ERRORS, OMISSIONS, OR DELAYS IN THIS INFORMATION OR ANY LOSSES, INJURIES, OR DAMAGES ARISING FROM ITS DISPLAY OR USE. ALL INFORMATION IS PROVIDED ON AN AS-IS BASIS.



Prepared by
THE TOWN OF EAST HAMPTON
Suffolk County, New York
Dept. of Information Technology

Date Prepared: December 24, 2009

Basemaps: USGS/NYS DOT 7.5 min 1:24,000 Quad Sheets
Suffolk County Real Property Tax Service
COPYRIGHT 2009, COUNTY OF SUFFOLK, N.Y.
Real Property Taxmap parcel line work used with permission of
Suffolk County Real Property Tax Service Agency (R.P.T.S.A.)

(1014) **AUTHORIZE ACQUISITION**
Property of BUCKING, 221 Swamp Road
SCTM #300-90-4-1.3

The following resolution was offered by COUNCILMAN JOB POTTER seconded by Councilwoman P. Mansir and adopted:

WHEREAS, pursuant to § 247 of the General Municipal Law of the State of New York, the Town Board held a public hearing on July 15, 2004 to consider the acquisition of approximately 7.2 acres respectively of land located at 221 Swamp Road, which land is identified on the Suffolk County Tax Map as SCTM #300-90-4-1.3; and

WHEREAS, the proposed purchase price for fee simple acquisition of the subject property is **\$1,170,000.00**, plus survey, title, prorated tax, and recording charges; and

WHEREAS, the purpose of said acquisition is ~~is~~ **preservation of open space**; and

WHEREAS, the acquisition of the subject property is classified as a Type II Action pursuant to the State Environmental Quality Review Act (SEQRA); and

WHEREAS, the Town Board finds, pursuant to § 64-e (8) of the New York Town Law, that acquisition of the subject property by purchase is the best alternative, of all reasonable alternatives available to the Town, for protection of the community character of the Town of East Hampton, and that such acquisition would be in the best interests of the Town;

NOW, THEREFORE, BE IT RESOLVED, that the Supervisor is hereby authorized and directed to enter into a contract of sale with the record owner of the subject property, reputedly **PHILIP and ROSEANN BUCKING**, for the purpose of acquiring said property at a cost to the Town of East Hampton not to exceed **\$1,170,000.00**, plus reasonable survey, title, prorated tax, and recording charges; and be it further

RESOLVED, that pursuant to contract the Supervisor is authorized and directed to execute any documents and the Town Budget Officer is directed to pay the purchase price and any and all reasonable survey, title, prorated tax, and recording charges, as may be necessary to effect the transfer of title; and be it further

RESOLVED, that pursuant to § 64-e of the New York Town Law, the acquisition of subject property also includes the acquisition of development rights and the right of the Town Board to transfer such rights at a future date; and be it further

RESOLVED, the monies to be expended for purchase of the foregoing property shall be drawn from the Town of East Hampton **Community Preservation Fund** Budget Account; and be it further

RESOLVED, that copies of this resolution shall be forwarded to:

Assistant Town Attorney Elizabeth L. Baldwin;
Planning Department;
Ms. Kerri Pogue, The Nature Conservancy, P.O. Box 5125, East Hampton, NY 11937; and
Dennis Downes, Esq., 111 Main Street, Sag Harbor, NY 11963

Resolution 708 May 17, 2007

WHEREAS, a public hearing was held by the Town Board of the Town of East Hampton on January 19, 2007, regarding a proposed Local Law amending Chapter 182 "East Hampton Town Nature Preserve" in order to add seven (7) additional parcels to the Town's Nature Preserve list; and

WHEREAS, the Town Board has considered the comments of all persons regarding this Local Law, both as submitted in writing during the comment period and as presented orally at the public hearing; and

WHEREAS, the adoption of this local law is an unlisted action pursuant to the State Environmental Quality Review Act (SEQRA); and

WHEREAS, the Town Board has prepared and considered an Environmental Assessment Form which evaluates the potential environmental impacts of the proposed amendment; and

WHEREAS, the Board has determined that the adoption of this Local Law will not have a significant negative impact upon the environment;

NOW, THEREFORE, BE IT RESOLVED, that a negative declaration is hereby made pursuant to the State Environmental Quality Review Act (SEQRA); and

NOW, THEREFORE, BE IT RESOLVED, that based upon the public comment received, the Board has determined that only six of the originally proposed parcels will be placed into the Town's Nature Preserve;

NOW, THEREFORE, BE IT RESOLVED, that the said Local Law is hereby enacted to read as follows:

**LOCAL LAW NO. 19 OF 2007
INTRODUCTORY NO. 43 OF 2006**

A Local Law providing for the amendment of Chapter 182 ("East Hampton Town Nature Preserve") of the East Hampton Town Code in order to add seven (7) additional properties to the register of lands dedicated to the Town Nature Preserve, as more fully set forth in the text of the Local Law, said Local Law to read as follows:

BE IT ENACTED by the Town Board of the Town of East Hampton as follows:

SECTION I. - FINDINGS AND OBJECTIVES:

This local law amends Chapter 182 of the Town Code to add seven (7) additional properties to the Town Nature Preserve. The seven (7) parcels proposed for dedication to the Nature Preserve consist of a diverse group of ecologically significant parcels acquired by the Town for the purpose of open space preservation. The properties proposed to be added to the Nature Preserve are as follows:

| SCTM | Location | Acreage | Characteristics |
|-----------------------------------|----------------------------------|-----------------------|----------------------------------------------------------|
| • 156-1-2 | 546 Route 114 | 17.92 | Adjacent to existing Nature Preserve of similar habitat. |
| • 193-3-26 | 70 Daniels Hole Road | 3.2 | Pitch pine oak, part of Pine Barrens. |
| • 73-3-11.22, 11.23 & 11.25 | Ely Brook to Hands Creek Road | 1.2, 2.1 & 0.96 | Contiguous to Grace Estate preserve. |
| • 90-4-1.3 | 221 Swamp Road | 7.2 | Part of Northwest Creek watershed. |
| • 39-8-46 | 207 Norfolk Drive | 0.48 | Forest coastal zone of Accabonac Harbor. |
| • 102-6-22.3 | 459 Old Stone Highway | 0.64 | Wetland. |
| • 126-1-14.4 | 16 South Woods Court | 2.11 | Woodland, adjacent to conservation easement. |

Based upon the public comment received at the public hearing held on January 19, 2007, the Board has determined that 70 Daniels Hole Road (SCTM# 193-3-26) is not appropriate for inclusion in to the Town Nature Preserve at this time, but may again be considered for Nature Preserve status at some point in the future.

SECTION II. - TOWN CODE AMENDED:

Chapter 182 ("East Hampton Town Nature Preserve") of the East Hampton Town Code is hereby amended at Article IV, with respect to Table I, II, III, IV and V of the Register of Properties, said tables to be amended as follows (all additions are in bold print):

**TABLE II
Town of East Hampton - Owned Lands
Parcels within East Hampton School District**

| SCTM #300- | Parcel Description/East Hampton School District | Acreage |
|-------------------|-------------------------------------------------------------|----------------|
| 35-1-1.15 | Hedges Banks bluff access, Landfall RA - Hedges Banks Drive | 0.30 (c) |
| 54-3-31 | Grace Estate Preserve | 83.5 |
| 55-1-29 | W. Gardner Park (Camp Norwesca) - Old House Landing Road | 39.9 |
| 55-4-27 | W. Gardner Park (Camp Norwesca) - Old House Landing Road | 16.2 |
| 56-2-33.1 | Sammis Beach Road Wetlands | 0.2 (c) |
| 56-2-33.2 | Sammis Beach Road Wetlands | 0.2 (c) |
| 56-2-47 | Three Mile Harbor Wetlands, Lucy's Point - Sammis Beach | 1.0 |

| | | |
|--------------------------------------|----------------------------------------------------------------|----------------------------|
| | Road | |
| 56-2-48 | Sammis Beach Road Wetlands, Lucy's Point | 0.47(c) |
| 56-2-50 | Three Mile Harbor Wetlands, Lucy's Point - Sammis Beach Road | 0.9 (c) |
| 56-2-53.1 | Sammis Beach Preserve | 116.2 |
| 72-1-1 | Northwest Harbor waterfront - Mile Hill Road | 2.0 |
| 73-3-1.16 | Grassy Hollow Preserve, Northwest Estates RA | 113.8 |
| 73-3-11.22, 11.23 & 11.25 | Ely Brook to Hands Creek Road | 1.2, 2.1 & 0.96 |
| 73-3-11.24 | Grassy Hollow Preserve, Grassy Hollow Estates RA | 49.8 |
| 74-2-32.3 | Three Mile Harbor waterfront, Peter's Reel - Hand's Creek Road | 0.67 |
| 74-5-1 | Hands Creek Preserve | 11.1 |
| 74-5-20 | Hands Creek Preserve, Hands Creek Harbor RA - Clamshell Avenue | 0.64 (c) |
| 74-5-21 | Hands Creek Preserve, Hands Creek Harbor RA - Clamshell Avenue | 0.62 (c) |
| 74-5-22 | Hands Creek Preserve, Hands Creek Harbor RA - Clamshell Avenue | 0.37 (c) |
| 90-1-23.3 | Northwest Swamp Preserve - off Northwest Landing Road | 2.2 |
| 90-1-23.4 | Northwest Swamp Preserve - off Northwest Landing Road | 1.7 |
| 90-1-23.5 | Northwest Swamp Preserve - off Northwest Landing Road | 1.9 |
| 90-1-23.6 | Northwest Swamp Preserve - off Northwest Landing Road | 2.0 |
| 90-2-9.1 | Grace Estate Preserve | 431.0 |
| 90-3-4 | Northwest Creek wetlands - Northwest Landing Road | 0.50 (c) |
| 90-4-1.3 | 221 Swamp Road | 7.2 |
| 91-1-16.41 | Timber Lane Section II RA | 0.41 |
| 91-1-16.42 | Timber Lane Section II RA | 0.61 |
| 91-1-16.43 | Timber Lane Section II RA | 8.50 |
| 92-1-12.17 | Springy Banks Road Reserved Area | 0.46 |
| 92-1-12.18 | Springy Banks Road Reserved Area | 0.64 |
| 92-1-12.19 | Springy Banks Road Reserved Area | 17.5 |
| 92-3-13 | Treescape RA - Springy Banks Road, drainage | 0.75 |
| 92-5-35 | Hampton Waters RA - Oyster Pond Lane, drainage | 0.20 (c) |
| 92-5-36 | Hampton Waters RA - Oyster Pond Lane, drainage | 0.20 (c) |
| 92-8-1 | Hampton Waters RA - Oyster Pond Lane, pedestrian R.O.W. | 0.45 |
| 92-10-1 | Wooded parcel, Treescape RA | 3.7 |
| 92-10-2 | Treescape RA - Middle Highway | 0.92 |
| 92-10-17 | Treescape RA - Springy Banks Road | 1.1 |
| 111-1-3.1 | Swamp Road | 3.24 |
| 111-3-1 | Red Springs Path Wetlands | 3.2 |
| 112-1-9 | Swamp Road RA, road buffer | 0.32 |
| 112-1-25.2 | Crooked Highway | 6.7 |
| 112-1-25.3 | Chatfield's Hole Preserve | 46.3 |
| 112-2-13.3 | Trail corridor, Cloder/Peters Subwaiver RA - Bull Path | 0.36 |
| 113-1-2.11 | Old Northwest Road Reserved/Woodland | 16.9 |
| SCTM#300- | Parcel Description/East Hampton School District | Acreage |
| 113-1-2.12 | Old Northwest Road Reserved/Woodland | 0.8 |
| 113-2-5.20 | Cross Highway Reserved/Woodland | 8.0 |

| | | |
|-------------|---------------------------------------------------------------------------------|---------------------------------------------------|
| 113-2-5.21 | Cross Highway Reserved/Woodland | 24.1 |
| 113-3-24.18 | Stephen Hands Path Reserved/Woodland | 45.5 |
| 113-4-1 | Northwest Pines RA - Old Northwest Road | 0.17 |
| 113-4-9 | Northwest Pines RA - Marion Lane | 0.20 |
| 113-5-1 | Northwest Pines RA - Old Northwest Road | 0.15 |
| 113-5-8 | Northwest Pines RA - Marion Lane | 0.61 |
| 113-5-9 | Northwest Pines RA - Marion Lane road triangle | 0.10 (c) |
| 113-5-10 | Northwest Pines RA - Marion Lane road triangle | 0.10 (c) |
| 118-1-12.65 | Hands Creek Road Reserved Area | 1.9 |
| 118-1-12.66 | Hands Creek Road Reserved Area | .5 |
| 118-1-12.67 | Hands Creek Road Reserved Area | 12.8 |
| 118-1-12.68 | Middle Highway Reserved Area | 14.2 |
| 118-1-12.69 | Middle Highway Reserved Area | 2.1 |
| 118-1-12.70 | Middle Highway Reserved Area | 0.66 |
| 118-1-25.1 | Treescape RA - Middle Highway | 5.80 |
| 118-1-25.12 | Treescape RA - Springy Banks Road | 1.3 |
| 118-1-26 | Treescape RA - Springy Banks Road (Snake Hole) | 2.8 |
| 118-1-32 | Treescape RA - Springy Banks Road | 0.025 |
| 118-1-57.13 | Middle Highway Reserved Area | 7.1 |
| 118-1-57.14 | Hands Creek Road Reserved Area | 0.48 |
| 119-1-2 | Three Mile Harbor/Gardiner Cove waterfront, Hampton Waters RA - South Pond Road | 0.50 (c) |
| 119-2-2 | Soak Hides Dreen Preserve - Springy Banks Road | 7.9 |
| 119-2-3 | Soak Hides Dreen Preserve - Springy Banks Road | 17.6 |
| 119-2-4 | Soak Hides Dreen Preserve - Springy Banks Road | 6.5 |
| 119-5-9 | Between Old Fireplace Rd. and Springs Fireplace Road | 0.30 |
| 119-5-10 | Between Old Fireplace Rd. and Springs Fireplace Road | 0.28 |
| 120-2-2.4 | Soak Hides Dreen Preserve - Gardiner Cove Road | 1.5 |
| 120-2-11 | Soak Hides Dreen Preserve - Soaks Hides Road | 0.36 (c) |
| 120-2-12 | Soak Hides Dreen Preserve - Soaks Hides Road | 0.29 (c) |
| 122-5-16 | Soak Hides Dreen Preserve - Springy Banks Road | 1.8 |
| 122-5-17 | Soak Hides Dreen Preserve - Springy Banks Road | 0.9 |
| 122-5-20 | Soak Hides Dreen Preserve - Springy Banks Road | 0.2 |
| 133-2-2.1 | 767 Route 114 | Eastern 1.76 acres of total 5.5 acres |
| 133-2-3 | Route 114 Pine Forest/Wetlands | 10.0 |
| 133-2-4 | Route 114 Pine Forest/Wetlands | 27.2 |
| 134-1-11 | Wolf's Hole/Edwards Hole Preserve | 6.0 |
| 134-1-15 | Wolf's Hole/Edwards Hole Preserve | 52.1 |
| 134-2-1.13 | Two Holes of Water Reserved | 21.0 |
| 134-2-21 | East Hampton Knolls RA - Whooping Hollow Road, drainage | 0.98 (c) |
| 134-3-34 | Two Holes of Water Road, road buffer | 0.29 |
| 135-1-1 | Planz Subwaiver - Old Northwest Road, road buffer | 0.80 |
| 135-1-4 | Planz Subwaiver - Old Northwest Road, road buffer | 0.27 |
| 135-1-6 | Planz Subwaiver - Old Northwest Road, road buffer | 0.17 |
| 135-1-14 | Northwest Hills RA - Old Northwest Road, road buffer | 0.77 |
| 135-1-26 | Northwest Hills RA - Bull Path, road buffer | 0.52 |

| SCTM#300- | Parcel Description/East Hampton School District | Acreage |
|------------------|---------------------------------------------------------------------|----------------|
| 135-1-31.4 | Bull Path, road buffer | 1.10 |
| 135-1-31.5 | Northwest Hills RA - Bull Path | 0.25 (c) |
| 135-1-43 | Northwest Hills RA - Old Northwest Road, road buffer | 0.62 |
| 135-1-32 | Northwest Hills RA - Bull Path, road buffer | 0.50 (c) |
| 135-2-22 | J. Hunting Triangle - Stephen Hand's Path and Old Northwest Road | 3.4 |
| 142-5-11 | Cedar Woods RA | 18.3 |
| 144.01-1-79 | Whalebone Woods RA | 2.5 |
| 144.01-1-80 | Whalebone Woods RA | 3.8 |
| 149-2-26.37 | Abrahams Path Reserved | 15.8 |
| 149-2-26.38 | Abrahams Path Reserved | 1.2 |
| 156-2-3.13 | Hilltops RA | 0.35 |
| 156-2-3.14 | Hilltops RA | 0.93 |
| 156-2-3.16 | Hilltops RA | 20.8 |
| 156-3-6 | East Hampton Knolls RA - Whooping Hollow Rd., drainage | 0.86 (c) |
| 156-4-10 | East Hampton Knolls RA - Cosdrew Lane | 0.92 (c) |
| 156-5-13.11 | Fisher RA | 5.2 |
| 156-5-15.9 | Chatfields Ridge RA | 4.6 |
| 156-5-17.10 | Route 114 Reserved Area | 15.5 |
| 156-5-17.7 | Route 114 Reserved Area | 1.5 |
| 157-2-13.5 | Old Two Holes of Water Reserved | 4.7 |
| 157-2-14.12 | Hardscrabble Heritage RA | 3.6 |
| 157-2-14.13 | Hardscrabble Heritage RA | 6.6 |
| 157-2-14.16 | Hardscrabble Heritage RA | 0.29 |
| 157-3-21 | Fox Hollow Estates RA - Sag Harbor Turnpike, road buffer | 0.53 |
| 159-1-18.34 | Fields of East Hampton RA - Roberts Lane, road buffer | 0.35 |
| 159-1-18.35 | Fields of East Hampton RA - Roberts Lane, road buffer | 0.16 |
| 159-1-18.36 | Fields of East Hampton RA - Roberts Lane, road buffer | 0.30 |
| 159-1-18.37 | Fields of East Hampton RA - Roberts Lane, road buffer | 0.13 |
| 159-1-18.38 | Fields of East Hampton RA - Roberts Lane, road buffer | 0.22 |
| 159-1-18.39 | Fields of East Hampton RA | 0.79 |
| 159-1-18.40 | Fields of East Hampton RA - Fieldview Lane, road buffer | 0.21 |
| 159-1-18.41 | Fields of East Hampton RA - Fieldview Lane, road buffer | 0.17 |
| 159-1-18.42 | Fields of East Hampton RA - Fieldview Lane, road buffer | 0.16 |
| 159-1-18.43 | Fields of East Hampton RA - Fieldview Lane, road buffer | 0.16 |
| 159-1-18.44 | Fields of East Hampton RA - Fieldview Lane, road buffer | 0.13 |
| 159-1-18.45 | Fields of East Hampton RA - Fieldview Lane, road buffer | 0.16 |
| 159-1-18.46 | Fields of East Hampton RA - Fieldview Lane, road buffer | 0.16 |
| 159-1-18.47 | Fields of East Hampton RA - Fieldview Lane, road buffer | 0.12 |
| 159-1-18.48 | Fields of East Hampton RA - Fieldview Lane, road buffer | 0.10 |
| 159-1-18.49 | Fields of East Hampton RA - Cedar Street, road buffer | 0.38 |
| 160-4-6 | Palma Terrace | 0.32 (c) |
| 160-4-20 | Palma Terrace | 0.07 (c) |
| 163-3-7 | Sherrill Triangle - Three Mile Harbor Road & Springs Fireplace Road | 2.0 |
| 165-5-4.9 | Laura's Lane Reserved | 2.70 |
| 169-3-13 | Hump Path Reserved/Woodland | 7.9 |
| 184-2-7 | Fox Hollow Estates RA | 1.0 |

| | | |
|----------|---------------------------------------------------------|------|
| 184-2-8 | Fox Hollow Estates RA - Stephen Hands Path, road buffer | 0.72 |
| 184-2-34 | Fox Hollow Estates RA - Stephen Hands Path, road buffer | 0.12 |
| 186-1-7 | Gould Street | 0.52 |

Notes:

1. (c) means calculated figure.
2. RA means subdivision reserved area.
3. SCTM means Suffolk County Tax Map parcel number.

SECTION III. - SEVERABILITY:

Should any part or provision of this Local Law be decided by the courts to be unconstitutional or invalid, such decision shall not affect the validity of this Local Law as a whole nor any part thereof other than the part so decided to be unconstitutional or invalid.

SECTION IV. - EFFECTIVE DATE:

This Local Law shall take effect immediately upon filing with the Secretary of State as provided by law.
