

# MAP OF PROPERTY DRIFTWOOD APARTMENTS

SITUATE  
NAPEAGUE

Town Of East Hampton, Suffolk Co., N.Y.  
Scale: 1"=40'  
Area: 439,708 S.F. or 10.094 Acres To Tie Line  
Lot Area: 299,770 S.F. or 6.882 Acres To Dune Crest & Excl. Wetlands  
Zone: Resort  
School District: Amagansett  
Fire District: Ammagansett

Certified To:  
Driftwood Apartment Corp.

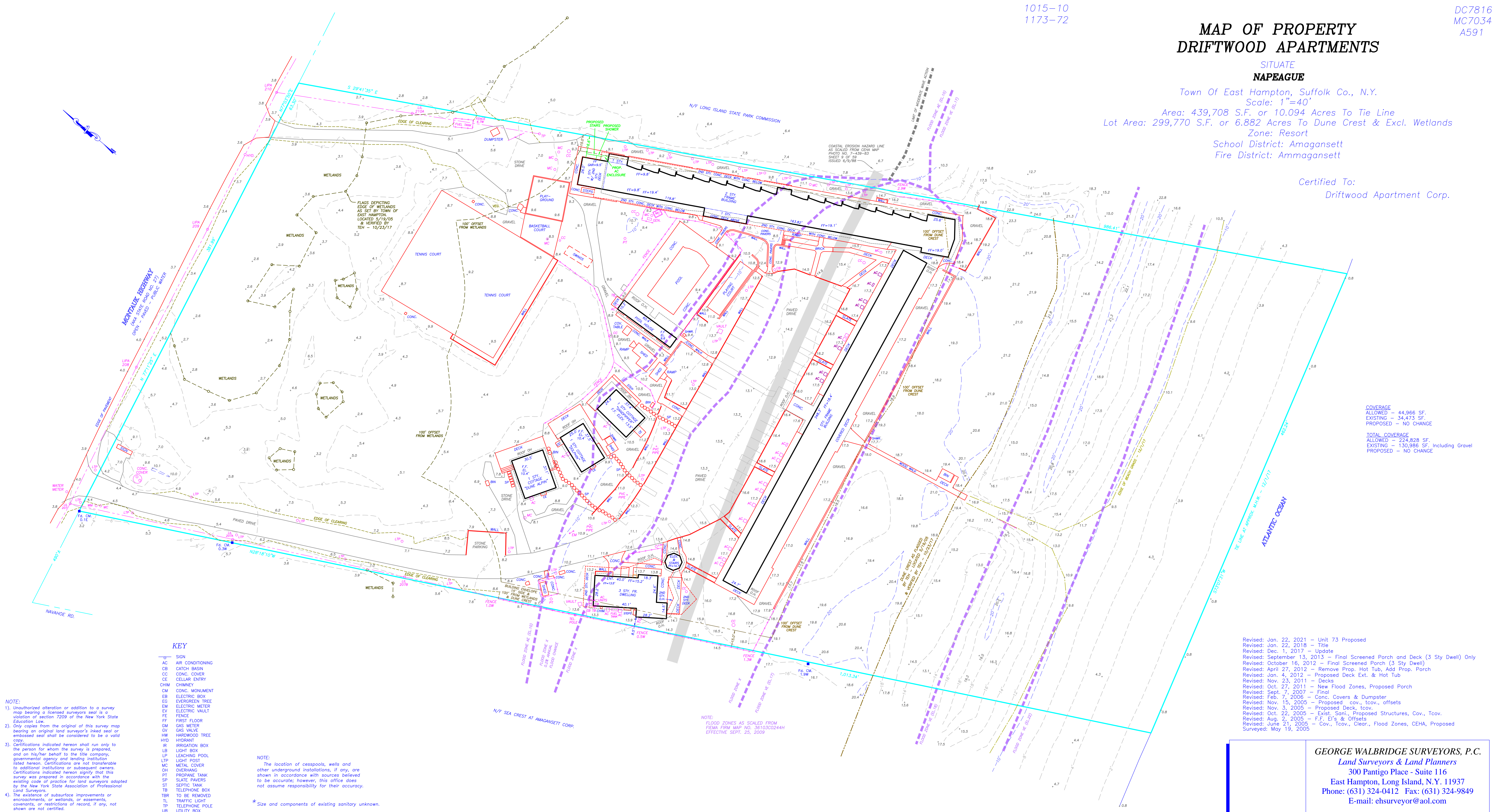

COVERAGE  
ALLOWED - 44,966 SF.  
EXISTING - 34,473 SF.  
PROPOSED - NO CHANGE

TOTAL COVERAGE  
ALLOWED - 224,828 SF.  
EXISTING - 130,986 SF, including Gravel  
PROPOSED - NO CHANGE

- NOTE:
- 1) Unauthorized alteration or addition to a survey map bearing a licensed surveyor's seal is a violation of section 7209 of the New York State Education Law.
  - 2) Only copies from the original of this survey map bearing an original land surveyor's inked seal or embossed seal shall be considered to be a valid copy.
  - 3) Certifications indicated hereon shall run only to the person for whom the survey is prepared, and on his/her behalf to the title company, governmental agency and lending institution listed hereon. Certifications are not transferable to additional institutions or subsequent owners. Certifications indicated hereon signify that this survey was prepared in accordance with the existing code of practice for land surveyors adopted by the New York State Association of Professional Land Surveyors.
  - 4) The existence of subsurface improvements or encroachments, or wetlands, or easements, covenants, or restrictions of record, if any, not shown are not certified.

KEY

—	SIGN
AC	AIR CONDITIONING
CB	CATCH BASIN
CC	CONC. COVER
CE	CELLAR ENTRY
CHM	CHIMNEY
CM	CONC. MONUMENT
EB	ELECTRIC BOX
EG	EVERGREEN TREE
EM	ELECTRIC METER
EV	ELECTRIC VAULT
FE	FENCE
FF	FIRST FLOOR
GM	GAS METER
GV	GAS VALVE
HW	HARDWOOD TREE
HYD	HYDRANT
IB	IRRIGATION BOX
LB	LIGHT BOX
LP	LEACHING POOL
LTP	LIGHT POST
MC	METAL COVER
OH	OVERHANG
PT	PROPANE TANK
SP	SLATE PAVERS
ST	SEPTIC TANK
TB	TELEPHONE BOX
TBR	TO BE REMOVED
TL	TRAFFIC LIGHT
TP	TELEPHONE POLE
UB	UTILITY BOX
WIN	WINDOW
WM	WATER METER
WV	WATER VALVE

NOTE:  
The location of cesspools, wells and other underground installations, if any, are shown in accordance with sources believed to be accurate; however, this office does not assume responsibility for their accuracy.

\* Size and components of existing sanitary unknown.

NOTE:  
FLOOD ZONES AS SCALED FROM FEMA FIRM MAP NO. 36103C0244H EFFECTIVE SEPT. 25, 2009

- Revised: Jan. 22, 2021 - Unit 73 Proposed
- Revised: Jan. 22, 2018 - Title
- Revised: Dec. 1, 2017 - Update
- Revised: September 13, 2013 - Final Screened Porch and Deck (3 Sty Dwell) Only
- Revised: October 16, 2012 - Final Screened Porch (3 Sty Dwell)
- Revised: April 27, 2012 - Remove Prop. Hot Tub, Add Prop. Porch
- Revised: Jan. 4, 2012 - Proposed Deck Ext. & Hot Tub
- Revised: Nov. 23, 2011 - Decks
- Revised: Oct. 27, 2011 - New Flood Zones, Proposed Porch
- Revised: Sept. 7, 2007 - Final
- Revised: Feb. 7, 2006 - Conc. Covers & Dumpster
- Revised: Nov. 15, 2005 - Proposed cov., tcov., offsets
- Revised: Nov. 3, 2005 - Proposed Deck, tcov.
- Revised: Oct. 22, 2005 - Exist. Sani., Proposed Structures, Cov., Tcov.
- Revised: Aug. 2, 2005 - F.F., E.I.'s & Offsets
- Revised: June 21, 2005 - Cov., Tcov., Clear., Flood Zones, CEHA, Proposed
- Surveyed: May 19, 2005

**GEORGE WALBRIDGE SURVEYORS, P.C.**  
Land Surveyors & Land Planners  
300 Pantigo Place - Suite 116  
East Hampton, Long Island, N.Y. 11937  
Phone: (631) 324-0412 Fax: (631) 324-9849  
E-mail: ehsurveyor@aol.com